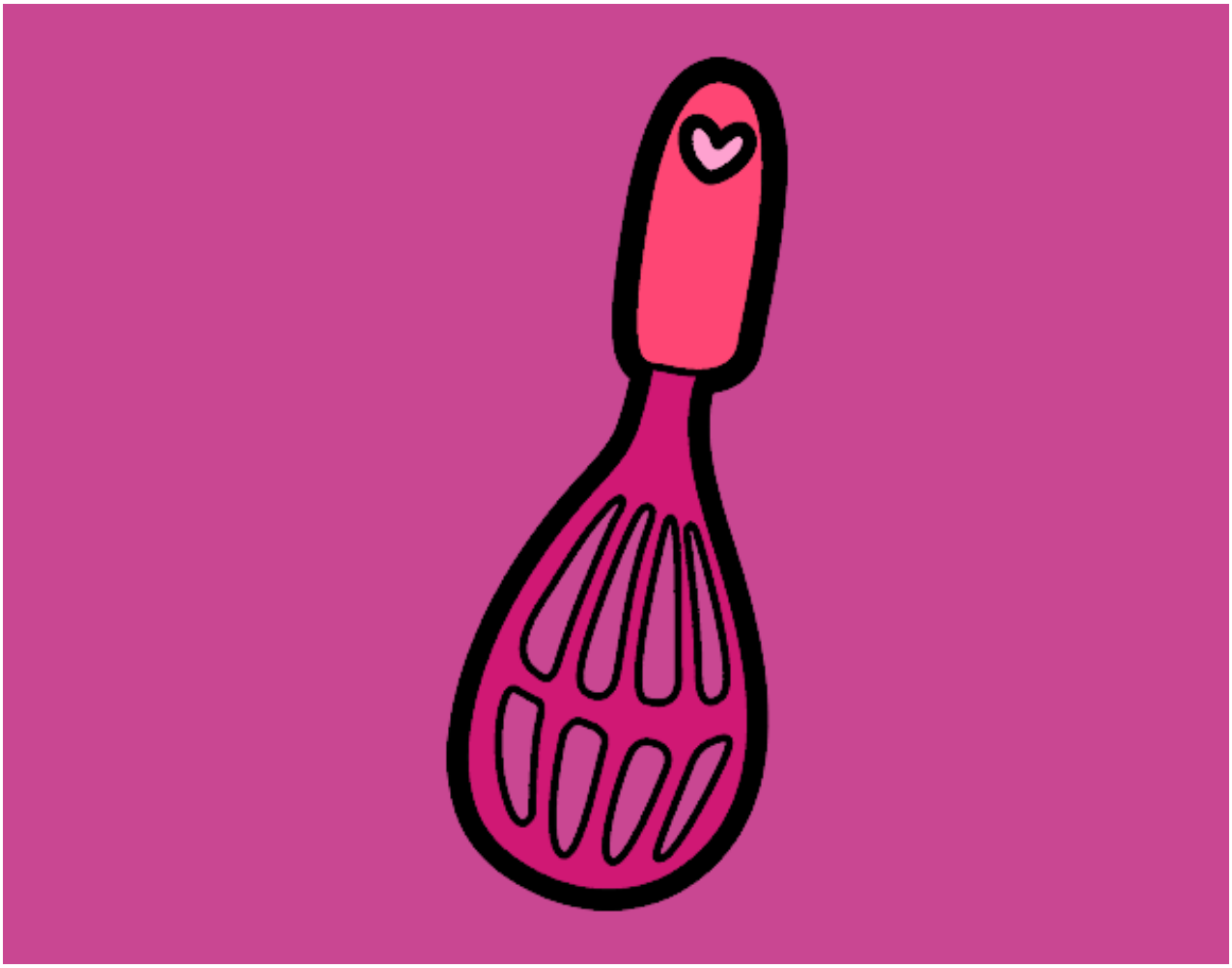

Batidor de globo pintado por epv4

www.dibujos.net