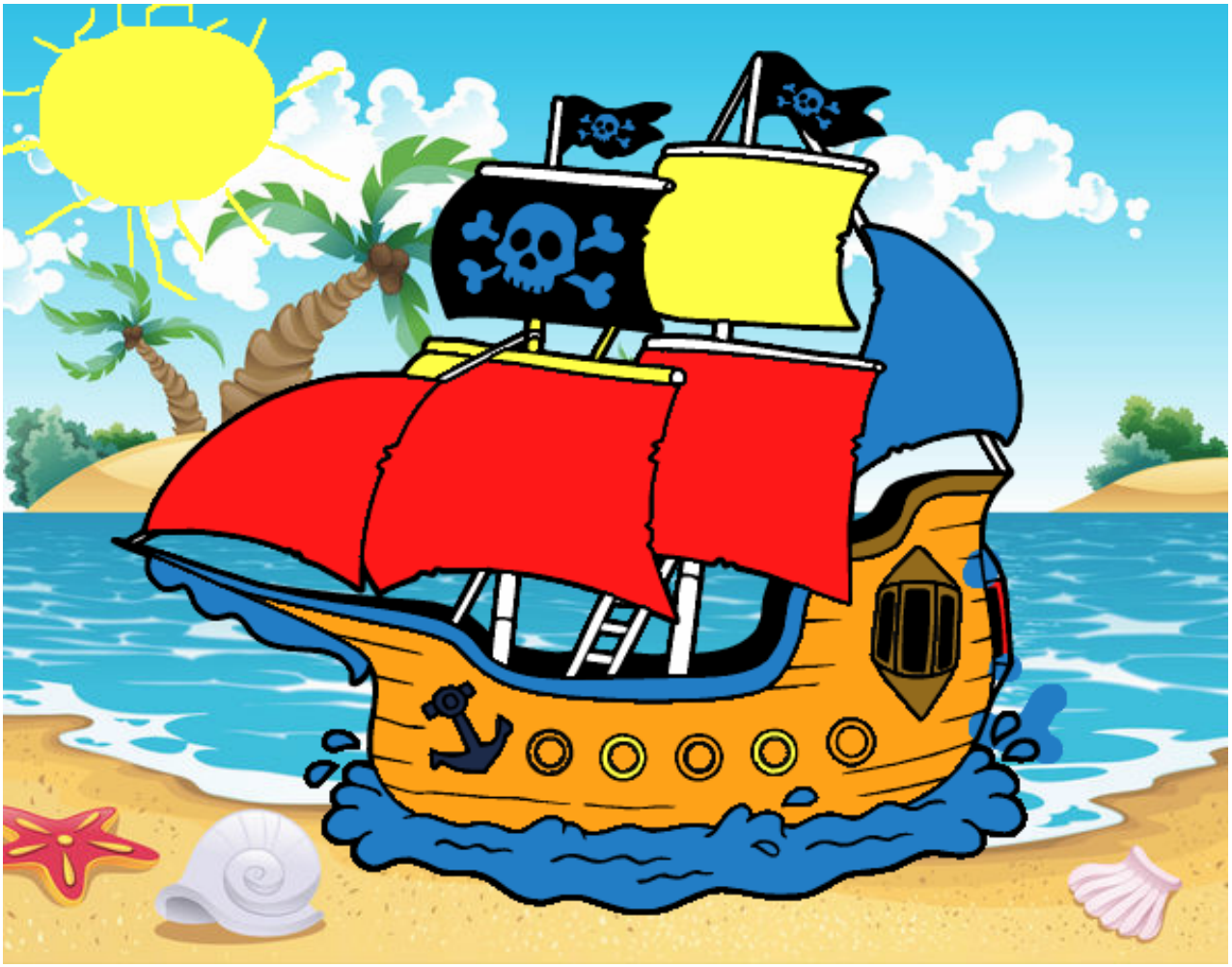

Barco pirata pintado por **www.dibujos.net**