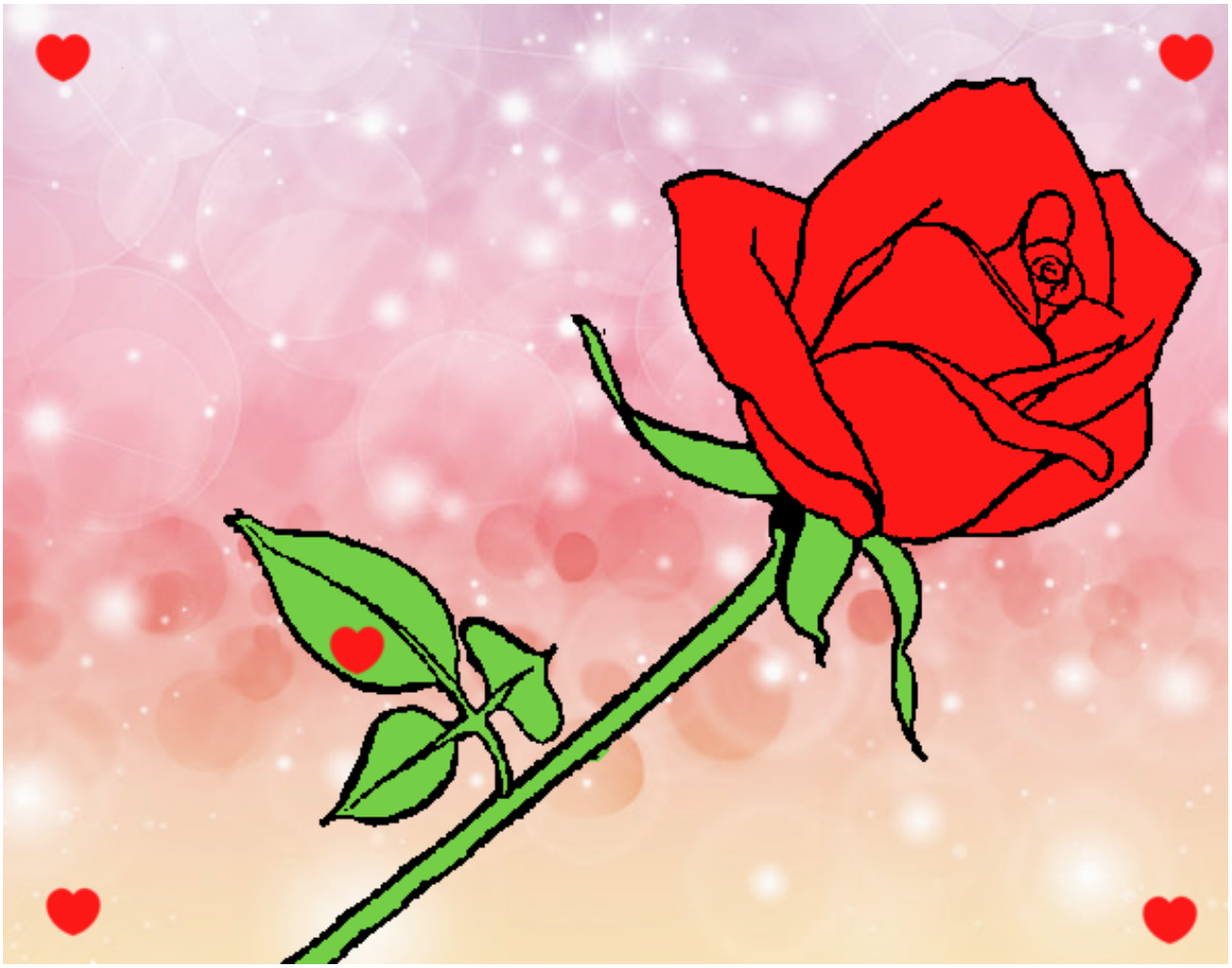

Rosa pintado por www.dibujos.net