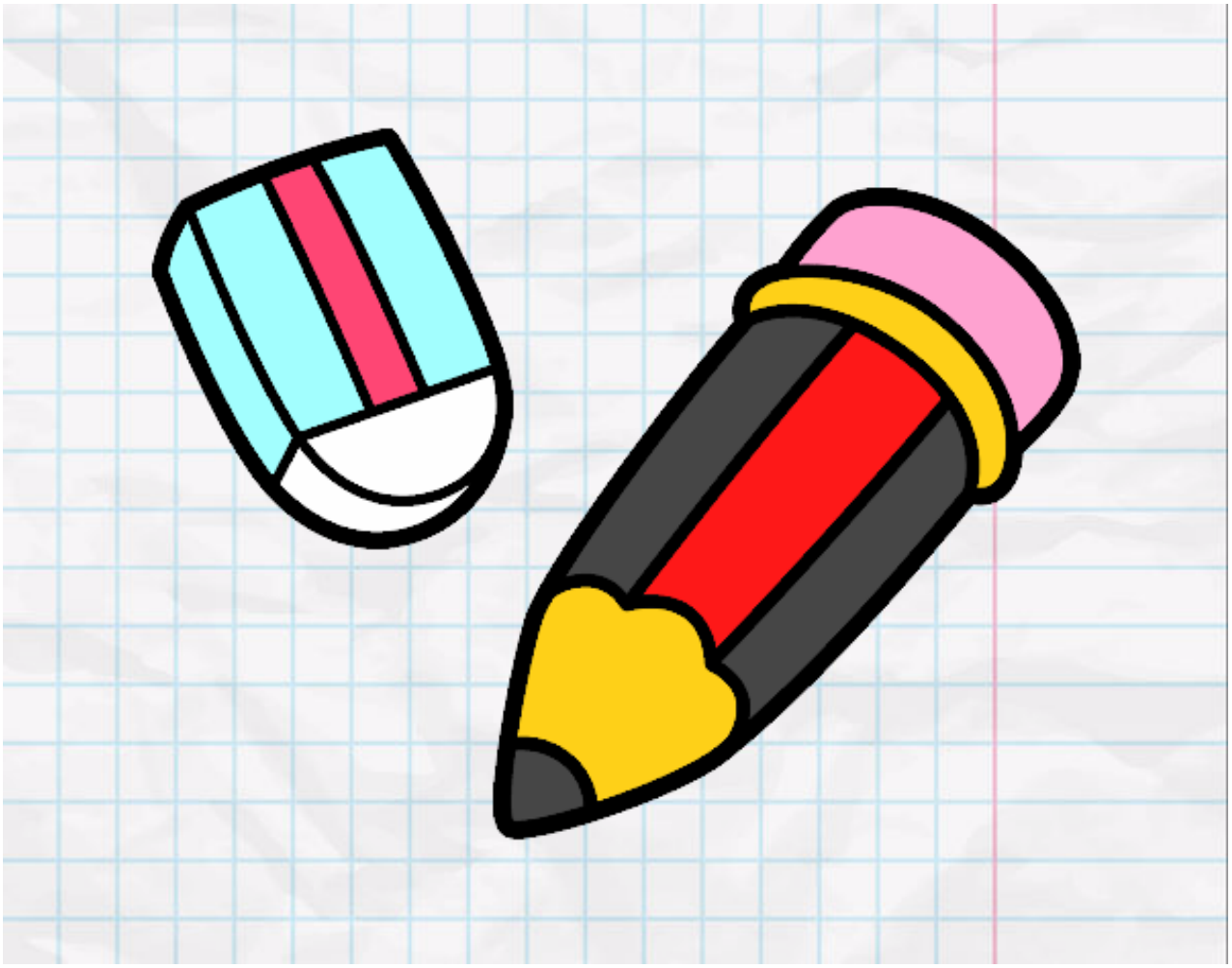

Lápiz y goma pintado por UmaLali

www.dibujos.net