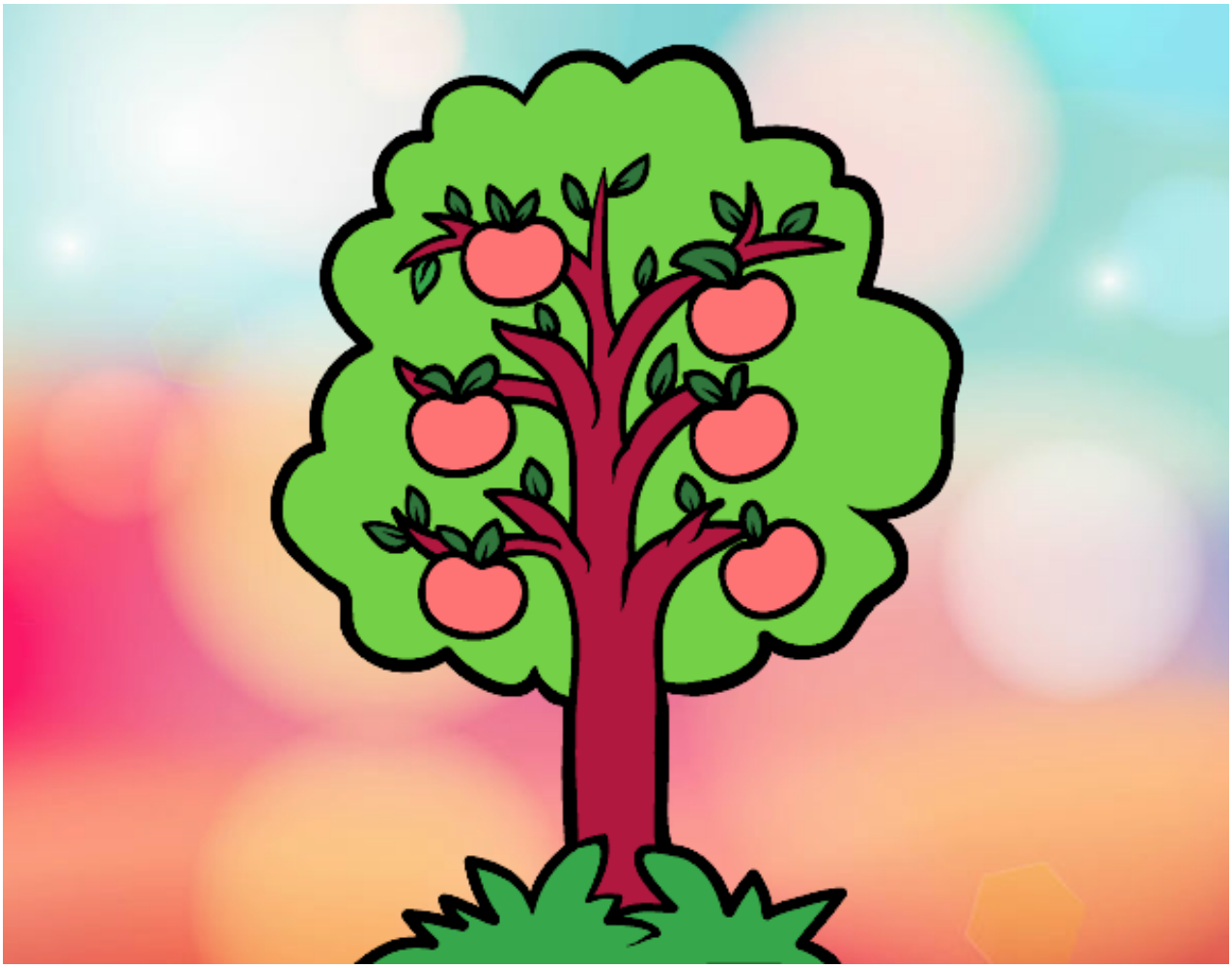

Un manzano pintado por María Cris **www.dibujos.net**