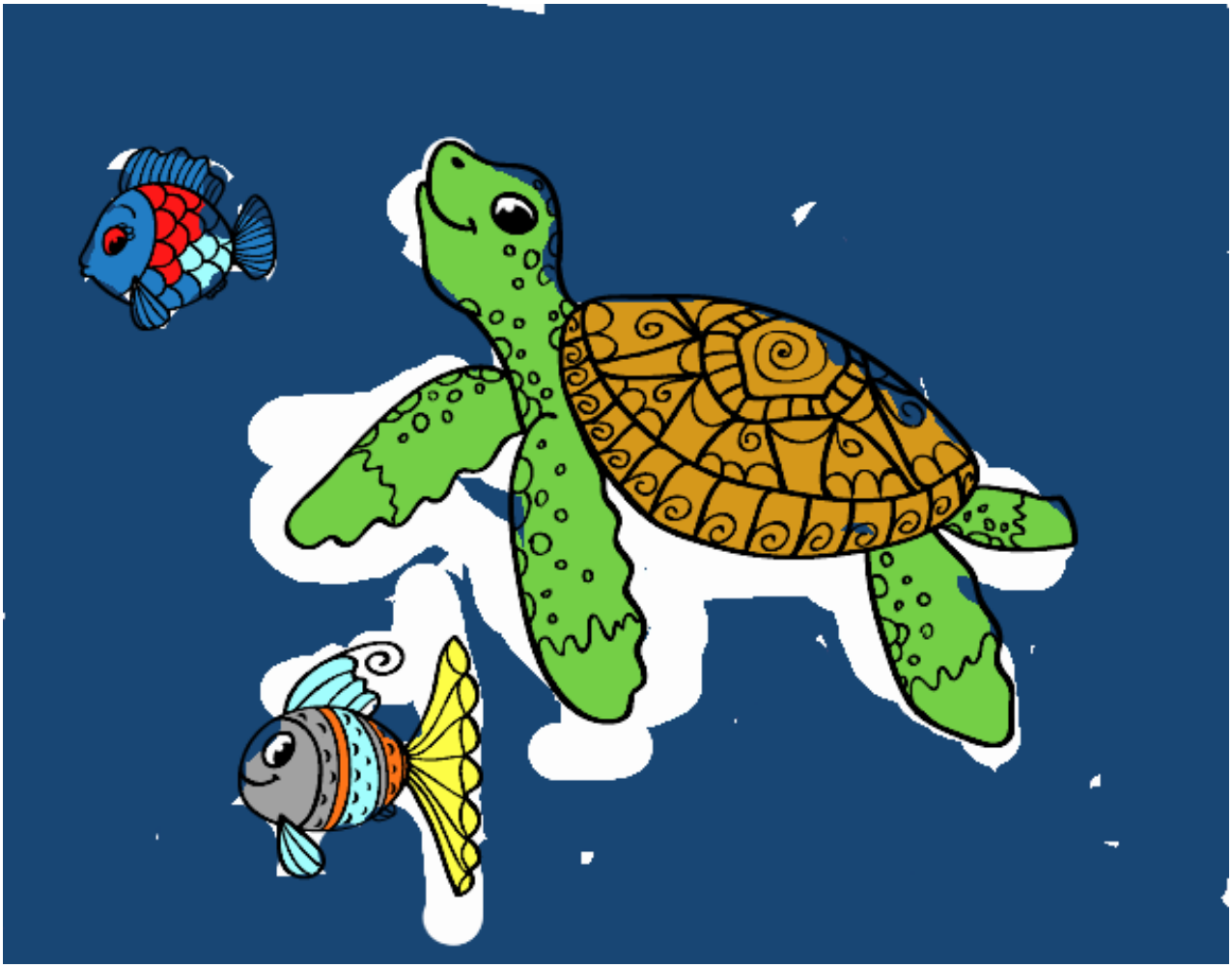

Tortuga de mar con peces pintado por www.dibujos.net