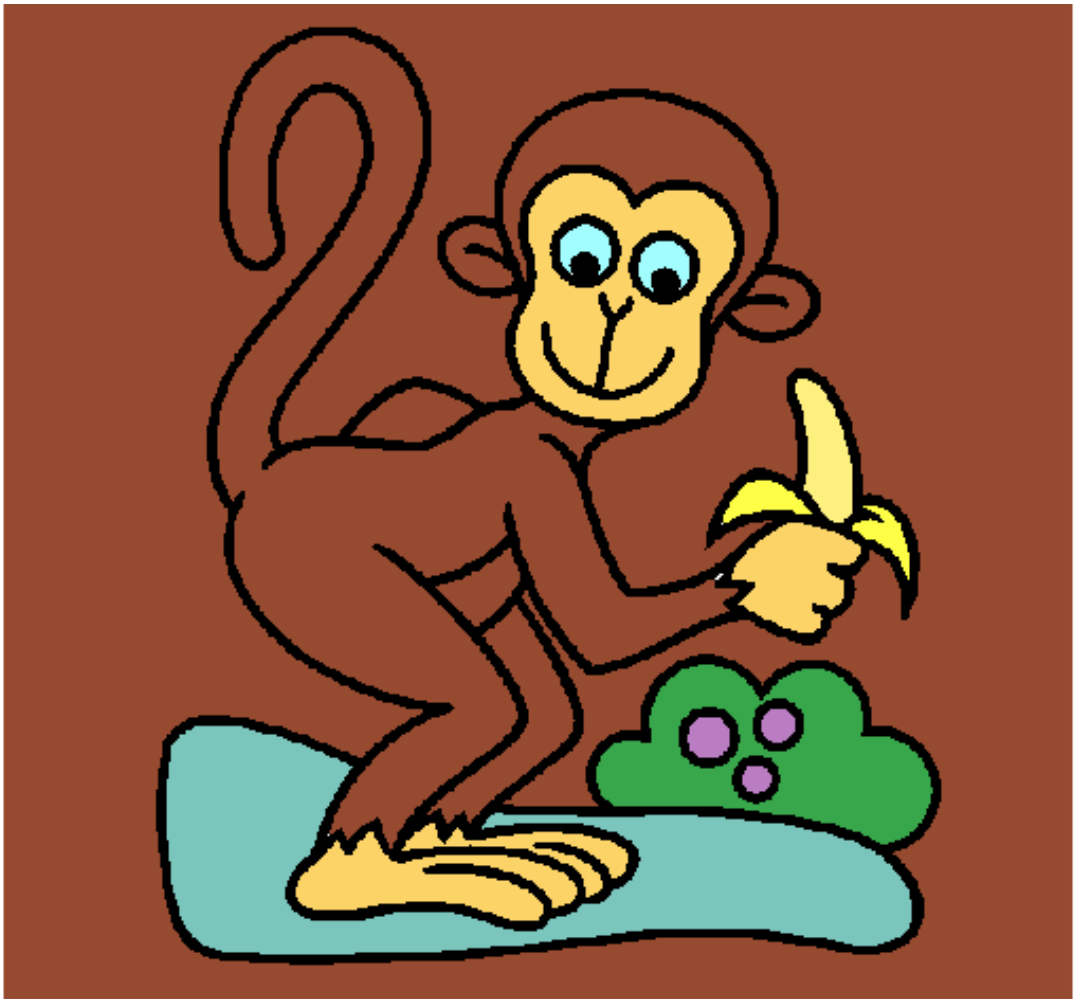

Mono pintado por www.dibujos.net