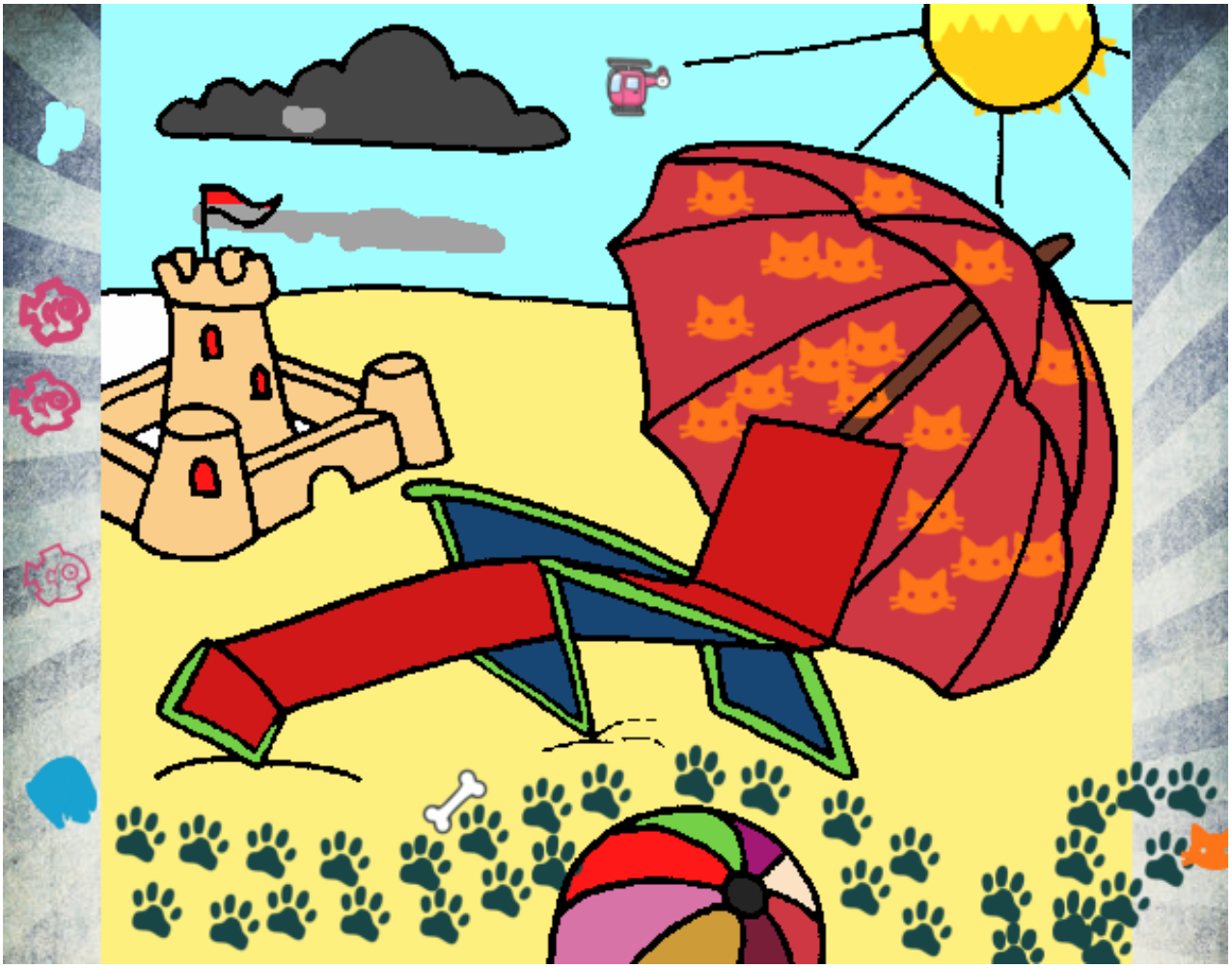

Playa pintado por www.dibujos.net