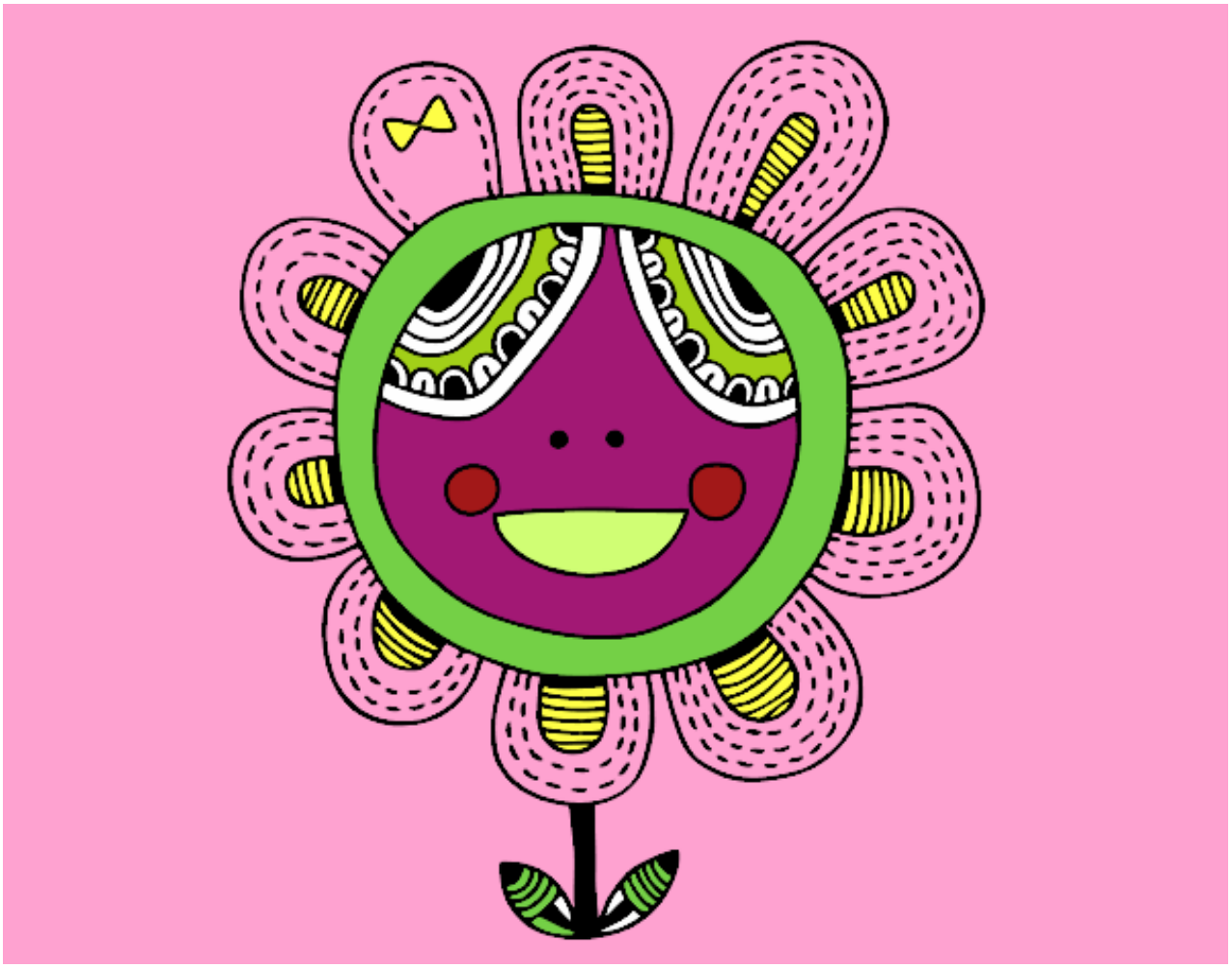

Flor patchwork pintado por valeriskis

www.dibujos.net