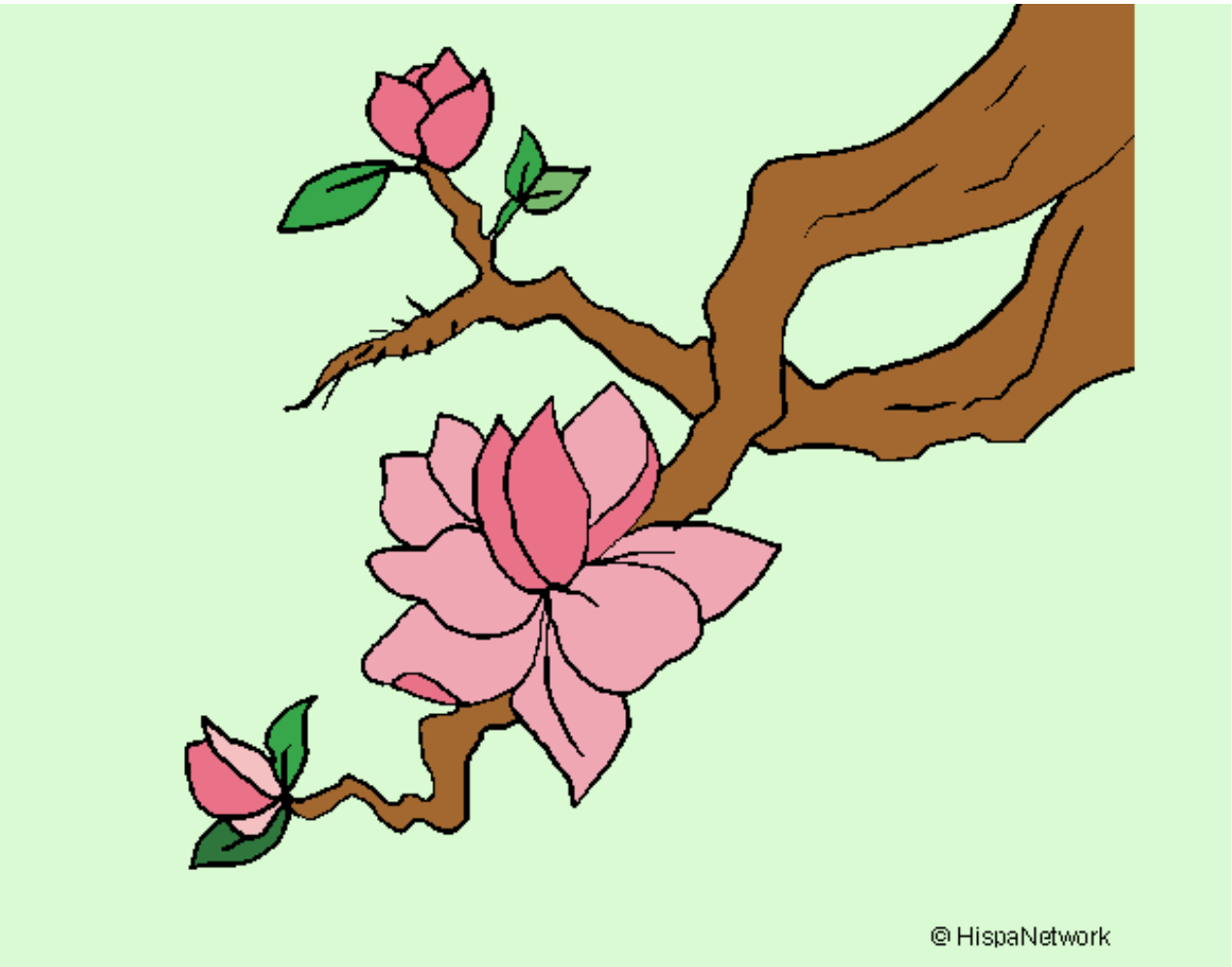

Flor de almendro pintado por mario2 **www.dibujos.net**