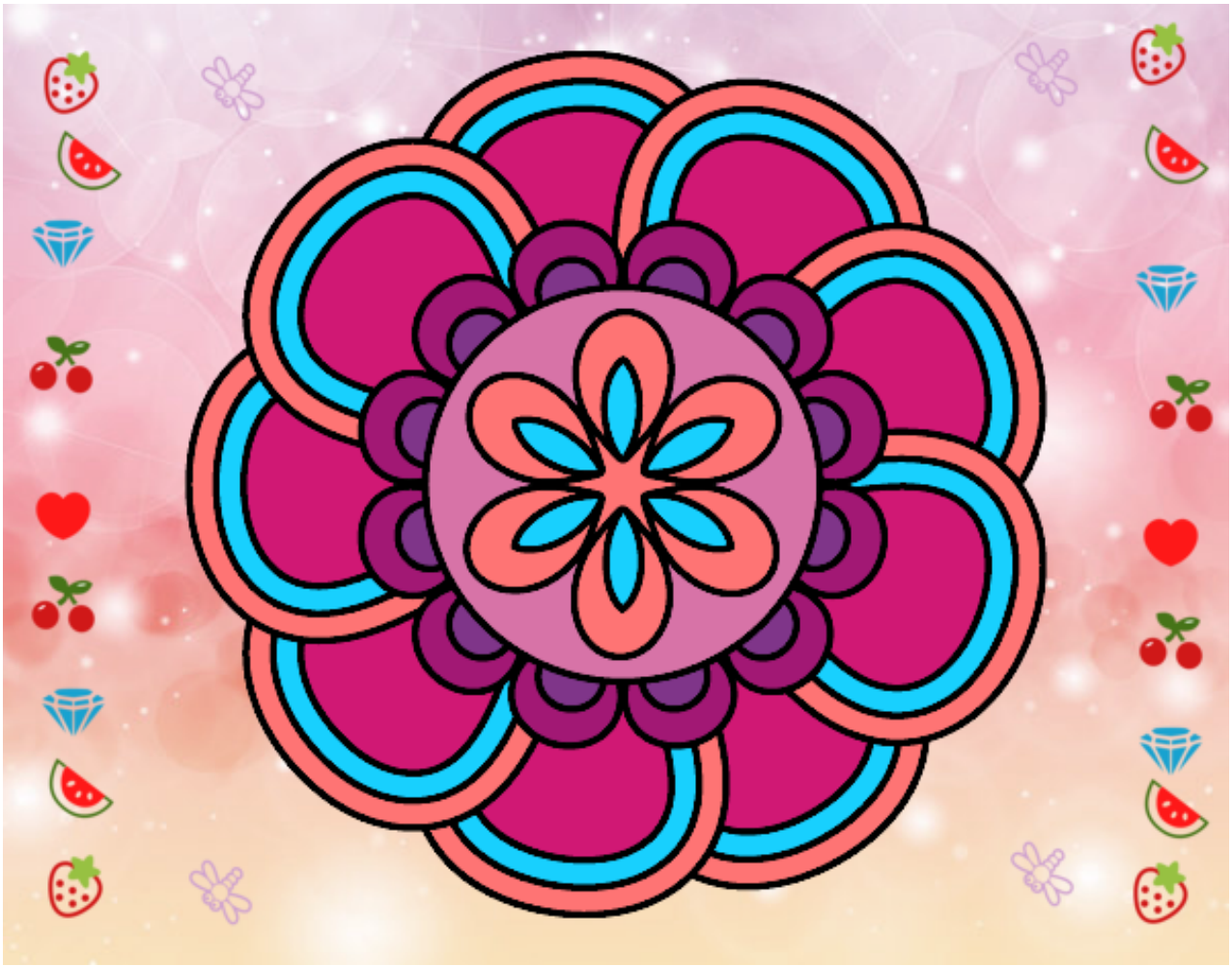

Mandala de pétalos pintado por impira

www.dibujos.net