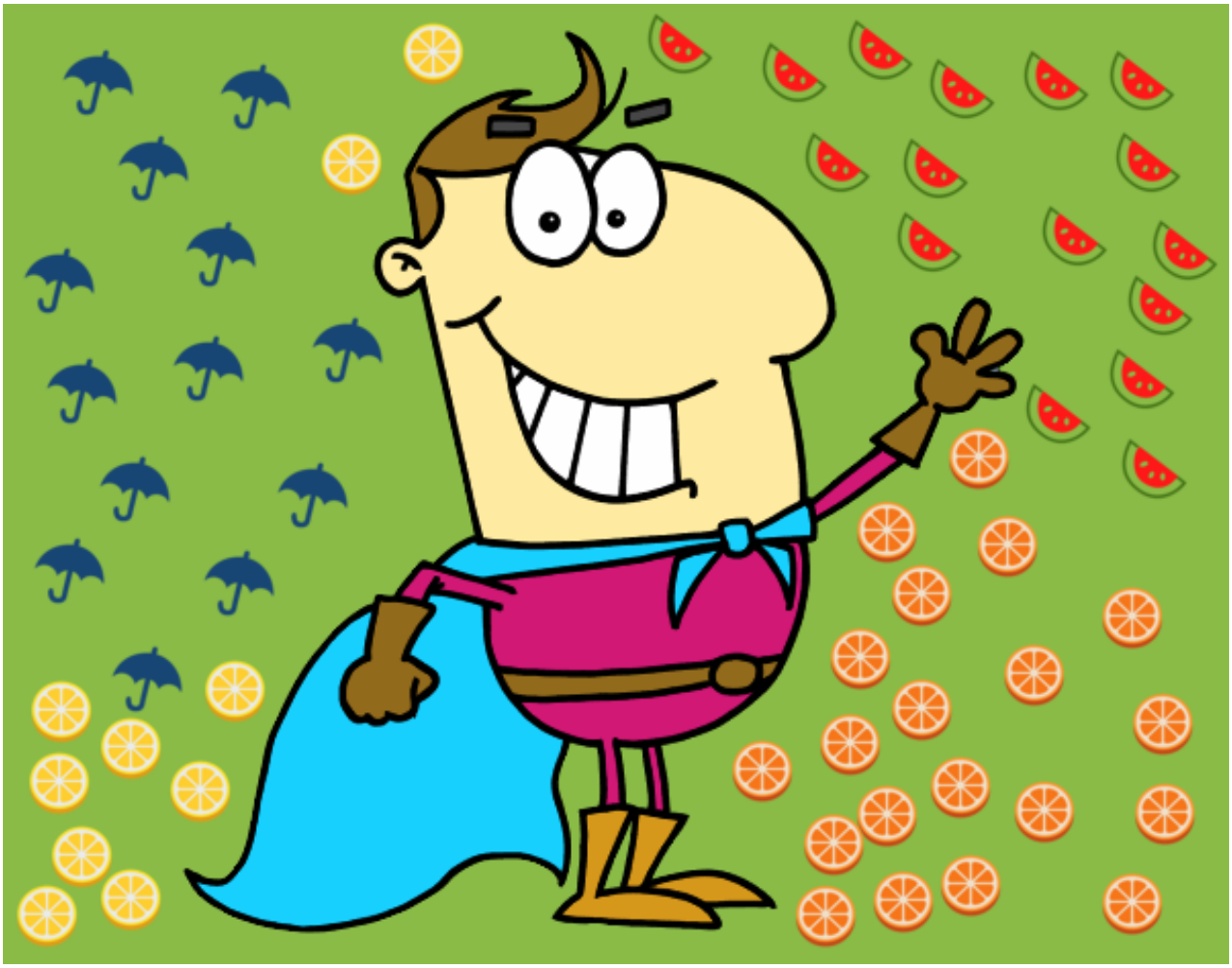

Superhéroe pequeño pintado por More2019

www.dibujos.net