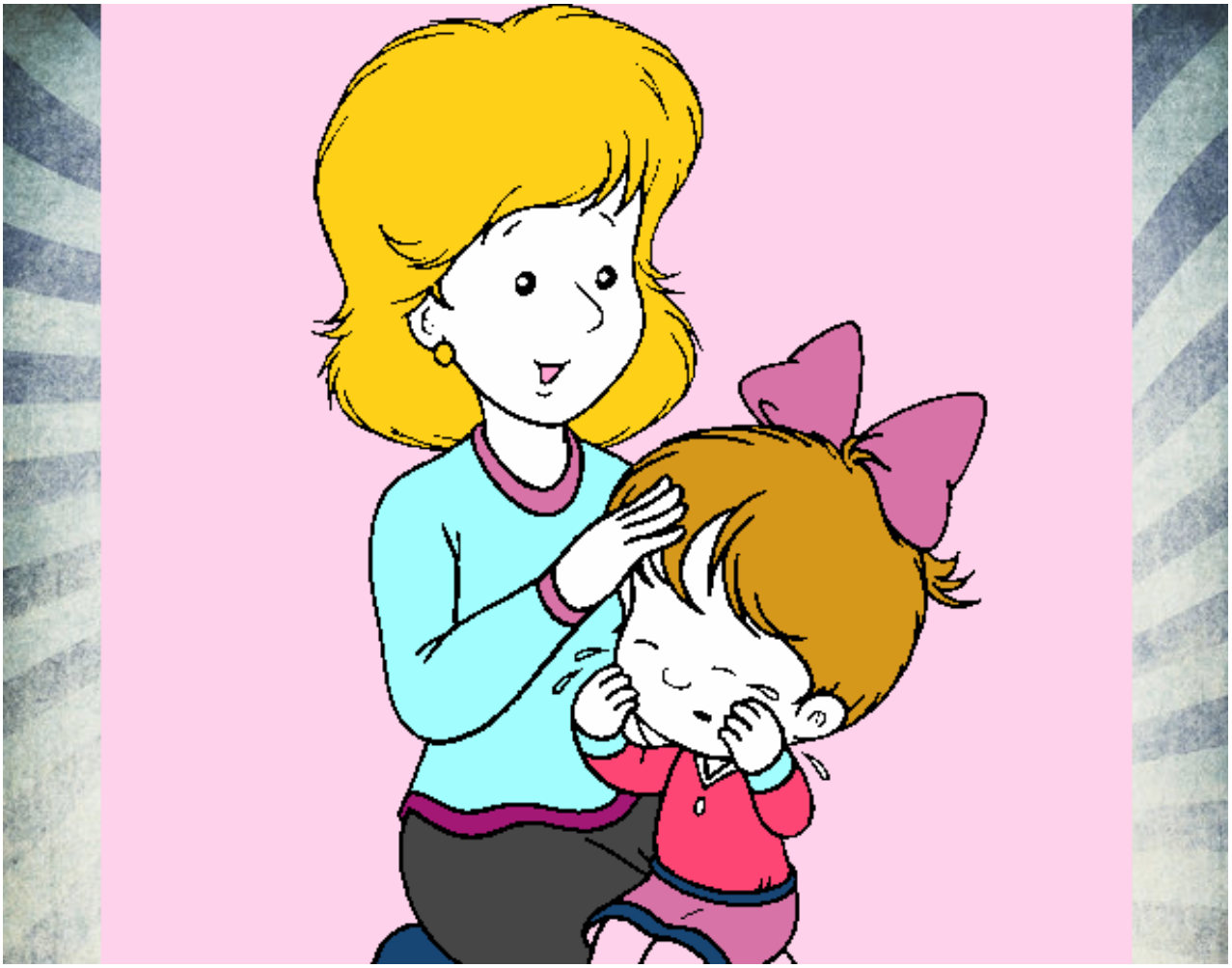

Madre pintado por www.dibujos.net