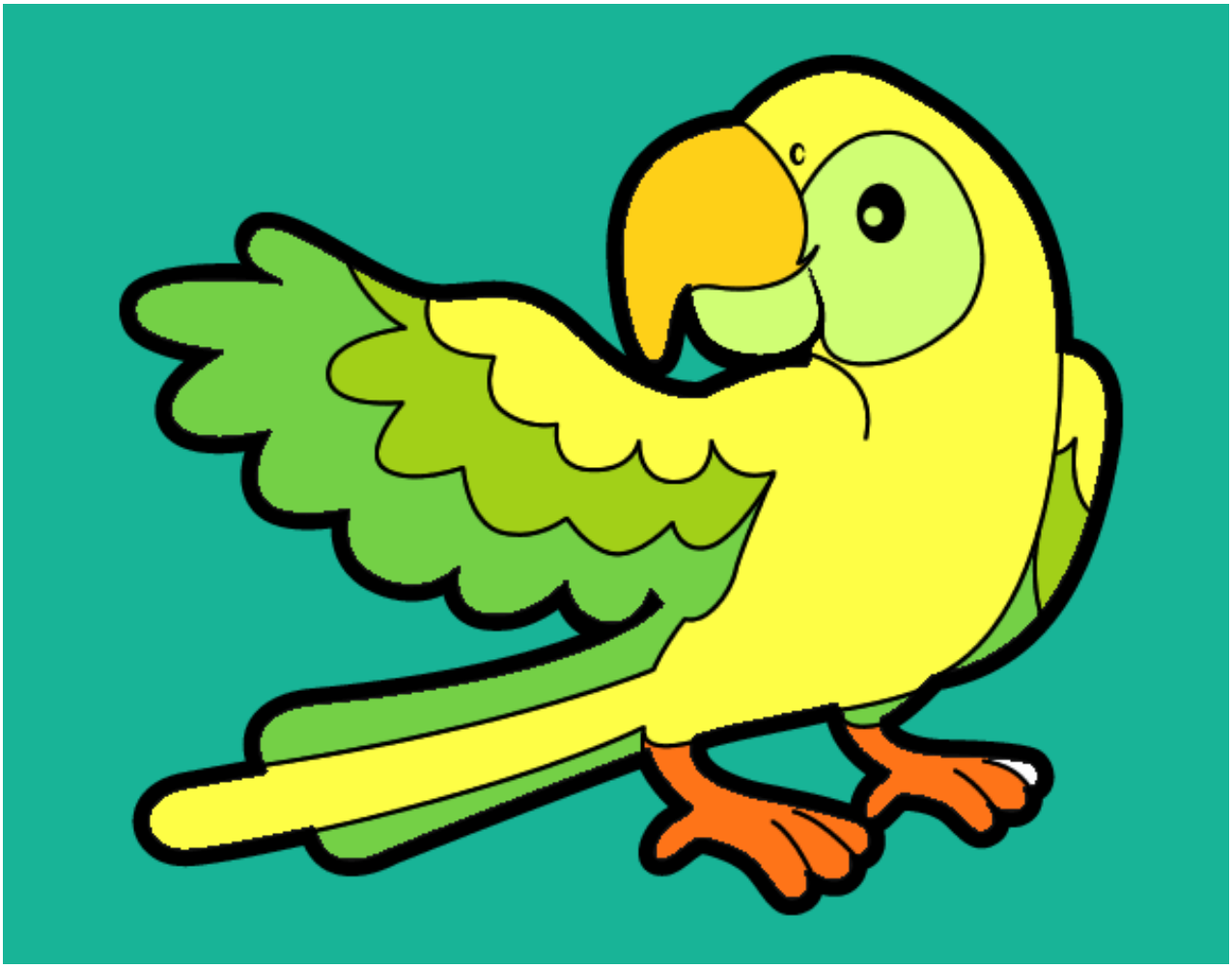

Loro con ala abierta pintado por GabyMil

www.dibujos.net